

A/20267/153/96
 Planning Permit No. **APPROVED**
 SUBJECT TO THE CONDITIONS IN THIS OFFICE ORDER
 No. A/2/29433/98
 FOR MEMBERS SECRETARY
 MADRAS METROPOLITAN
 DEVELOPMENT AUTHORITY
 MADRAS 60003.

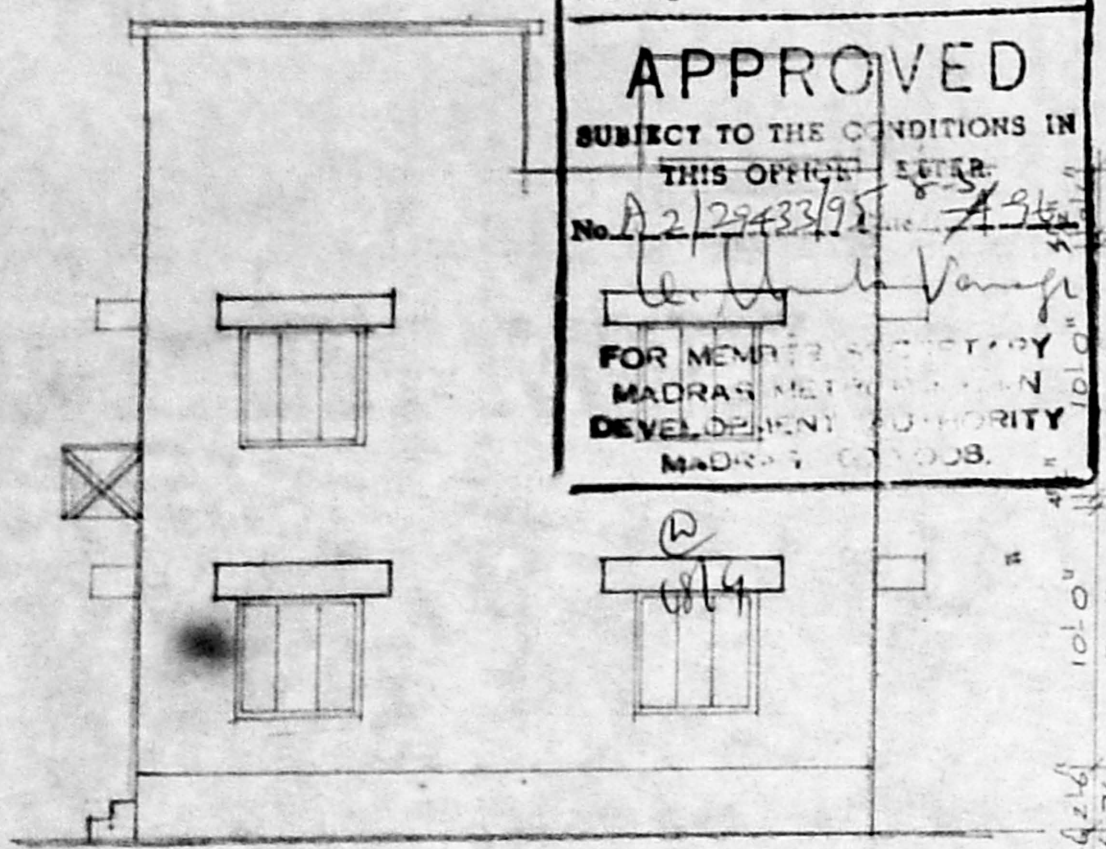

ELEVATION

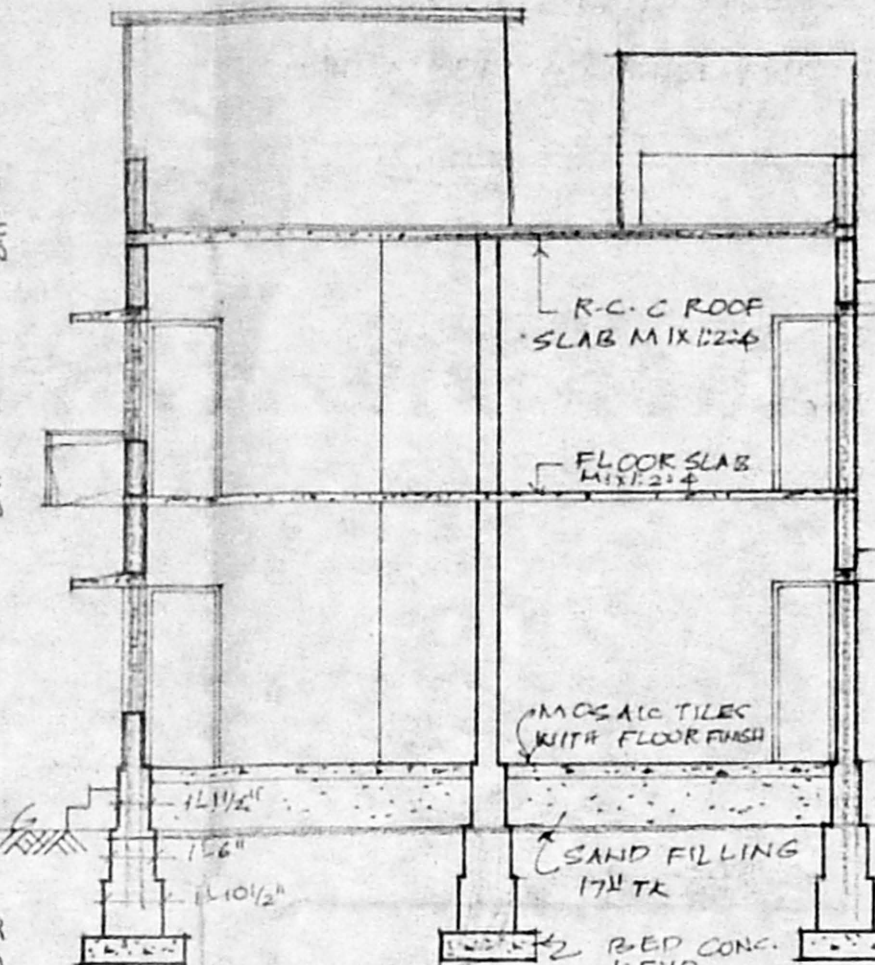

SECTION AT AB

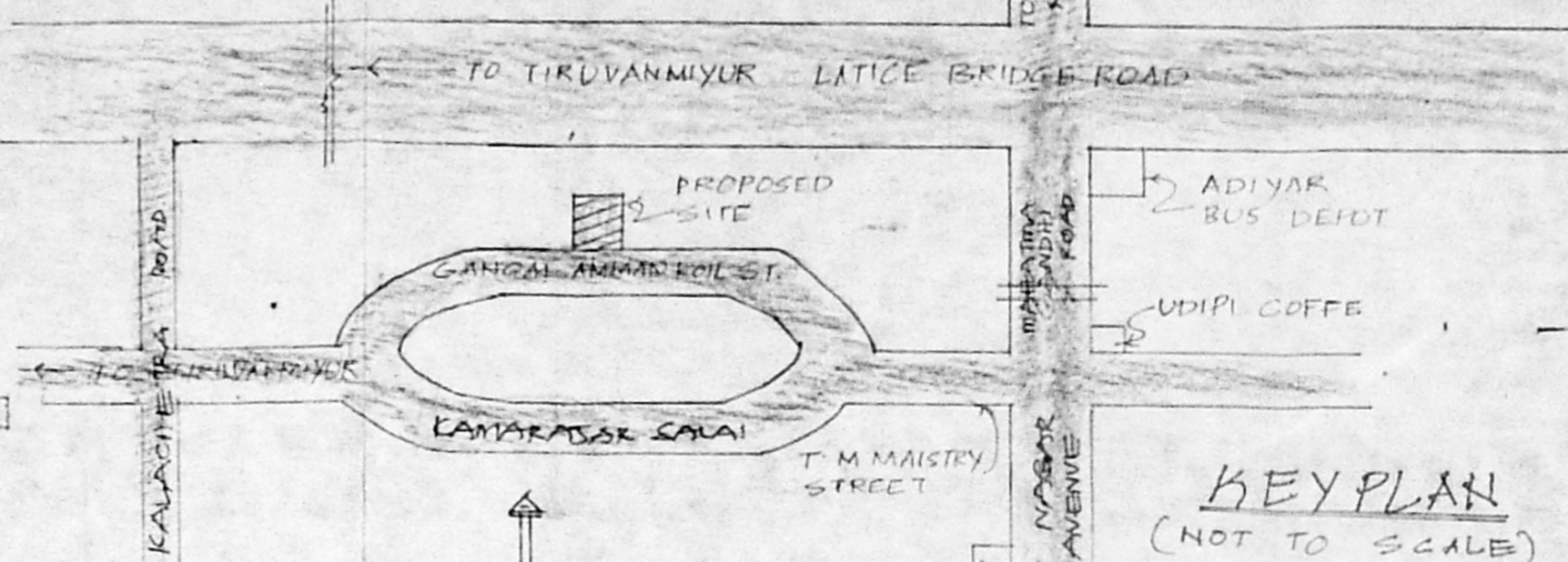

KEY PLAN (NOT TO SCALE)

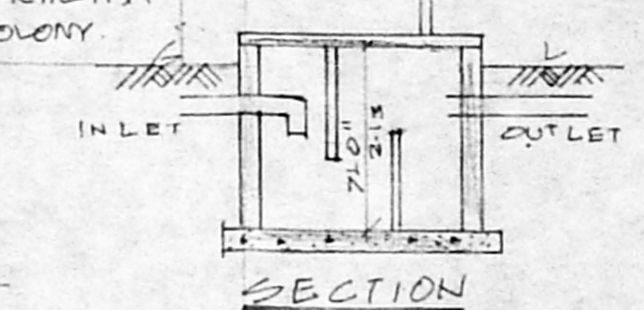

SECTION

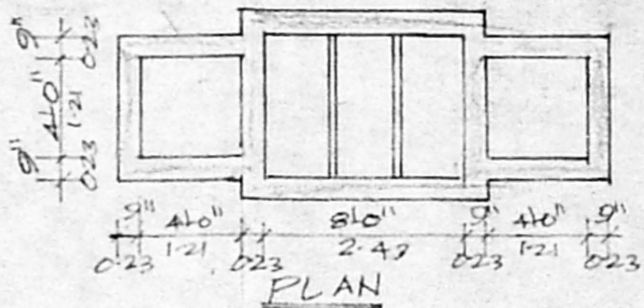

PLAN
 DETAILS OF SEPTIC TANK (NOT TO SCALE)

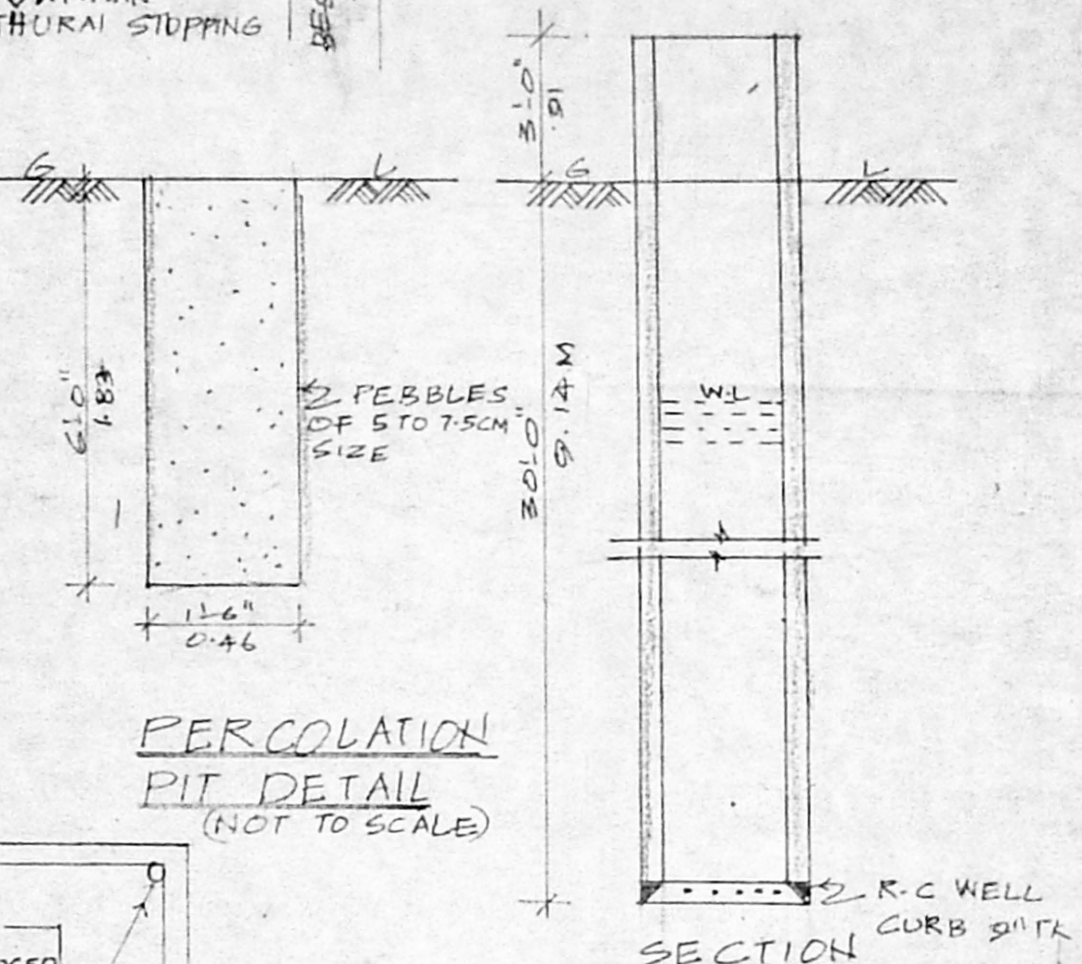

PERCOLATION PIT DETAIL (NOT TO SCALE)

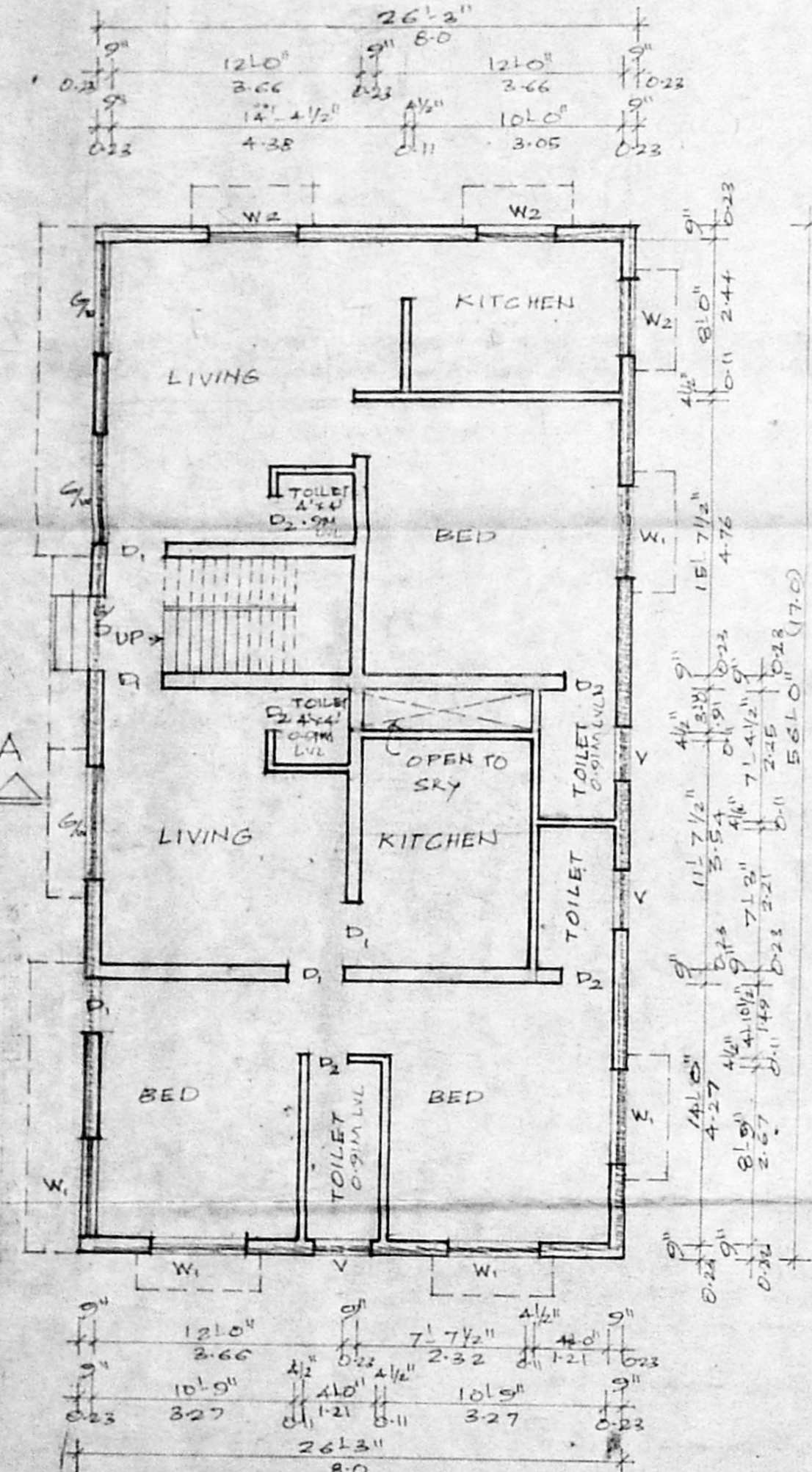

GROUND FLOOR PLAN

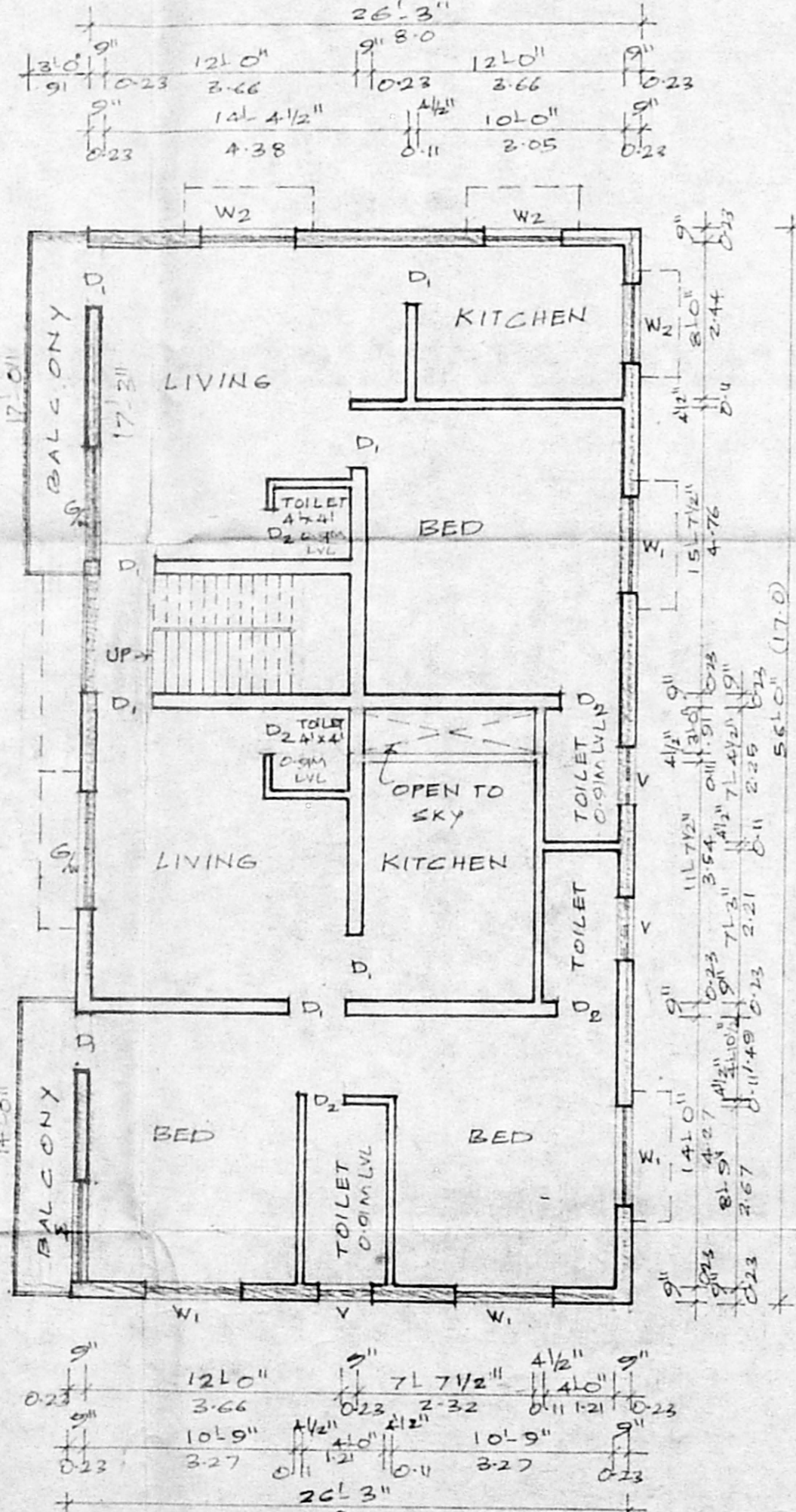

FIRST FLOOR PLAN

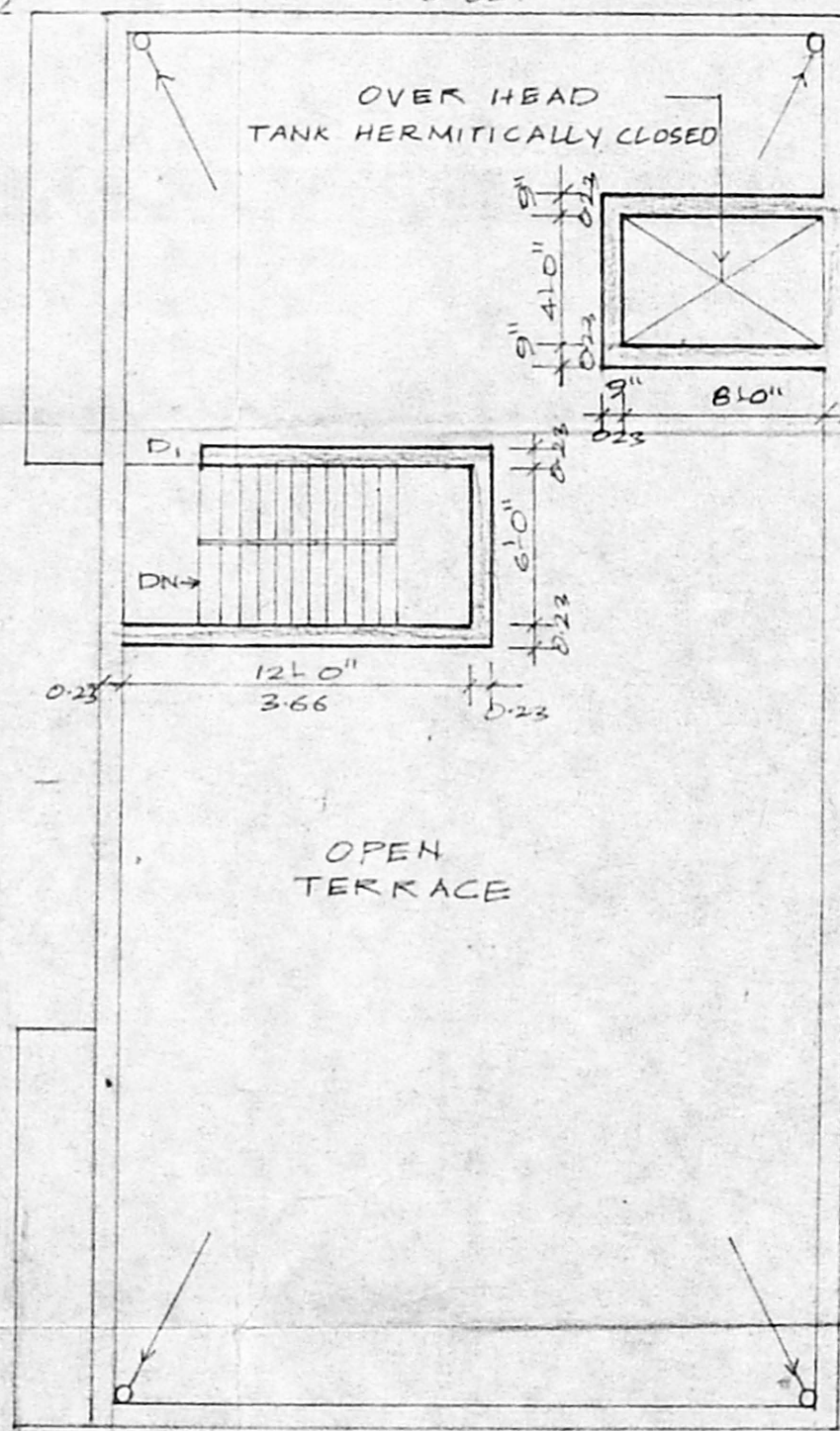

TERRACE PLAN



PLOT (A) = 2766
 PLOT (B) = 2315

SCHEDULE OF JOINERIES

- G/D GRILL DOOR - 4'-0" x 7'-0" (1-21 x 2-10)
- D₁ PANELLED DOOR - 3'-0" x 7'-0" (0-91 x 2-10)
- D₂ PANELLED DOOR - 2'-6" x 7'-0" (0-76 x 2-10)
- G.W GRILL WINDOW - 6'-0" x 5'-0" (1-83 x 1-52)
- W₁ GLAZED WINDOW - 5'-0" x 5'-0" (1-52 x 1-52)
- W₂ GLAZED WINDOW - 4'-0" x 4'-0" (1-21 x 1-21)
- V GLAZED VENTILATOR - 3'-0" x 2'-0" (0-91 x 0-61)

SPECIFICATION:

1. FOUNDATION ARE BRICK FOOTING IN STOCK BRICKS IN C.M 1:5 ON 9" TR BED CONC. P.C.C. 1:4:8.
2. SUPER STRUCTURE ARE BRICK WORK IN C.M 1:5 LINTELS, BEAMS AND SUNSHADES IN 1:2:4 CONCRETE DESIGNED THICKNESS. R.C.C. SLAB TO BE TOPPED WITH STANDARD WEATHERING COURSE.
3. PLASTERING ARE CEILING IN CM 1:3 & INSIDE WALLS & OUT SIDE WALLS IN C.M 1:4.
4. FLOORING ARE MOSAIC TILES.
5. PAINTING ARE INTERIOR WITH 3 COATS OF DRY DISTEMPER & OUT SIDE WITH CEMENT PAINT.
5. JOINERY ARE WELL SEASONED WOOD.

AREA STATEMENT:

| | | |
|--------------|--------------|---------|
| PLOT AREA | : 2766 SQ FT | 2766.00 |
| BLIND AREA | = | |
| GROUND FLOOR | : 1470 SQ FT | 136.50 |
| FIRST FLOOR | : 1563 | 145.20 |
| TOTAL | : 3033 | 281.70 |
| COVERAGE | : 56% | |
| F.S.I | : 1.00 | |

COLOUR INDEX:

- PROPOSED
- BOUNDARY
- ROADS/PASSAGE

PLAN SHOWING THE PROPOSED BUILDING AT S.N. 147/58, BLOCK NO. 25 T.S. NO. 17 OF TIRUVANMIYUR VILLAGE.
 SCALE: 1" = 8'-0"

M. Ganesundari
 OWNER

(Signature)
 T. G. K. HANUMANTH RAO
 ENGINEER
 LICENSED SURVEYOR